

# Panasonic KX-NS700 Setup for Voice Mail to Email for a Mail Box Telquest Tech Support

**You must set up each Mail Box if you want it to send out Email Notifications.**

**1. Click Here...**

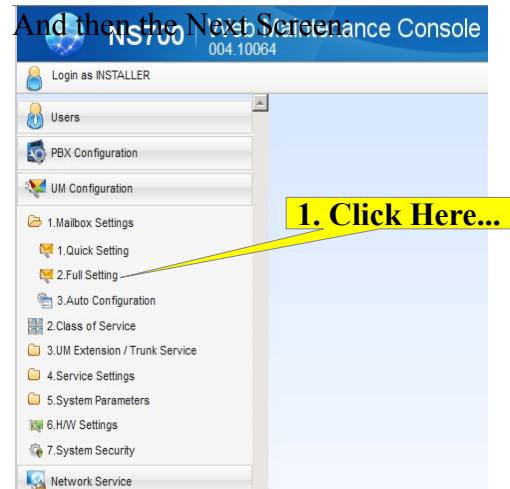
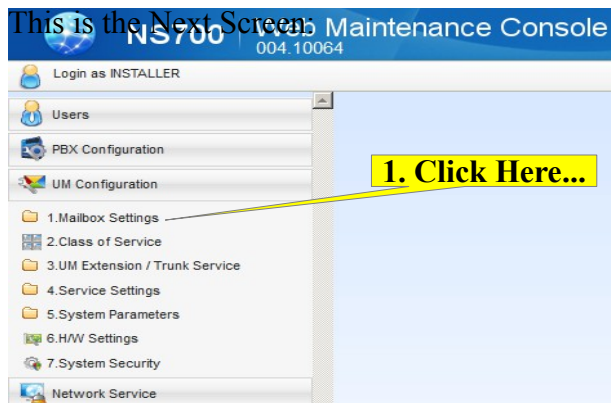
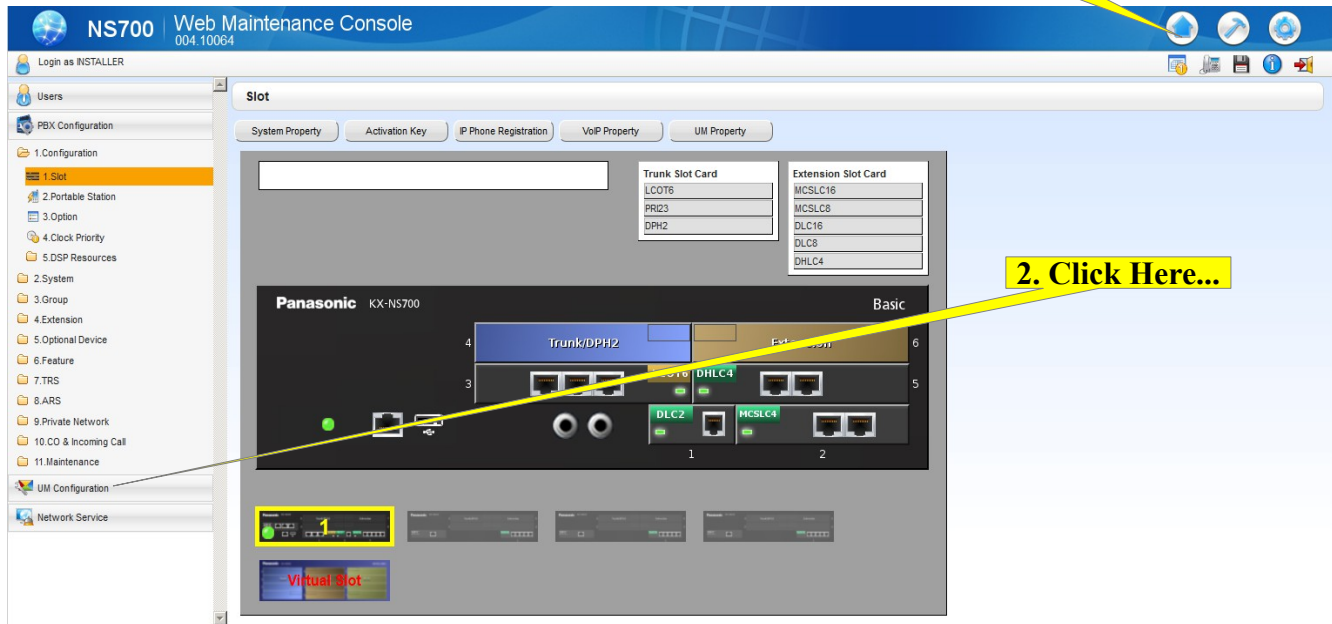

I will be setting the Voice Mail to Email for Extension 101 in this example:

**Mailbox Settings ( Full Setting )**

Page:  1

Mailbox No.:  **1. Click Here...**

View: 1 - 20 of 119

Mailbox Parameters | **Notification Parameters** | External MSG Delivery / Auto FWD / Personal Custom Serv | Personal Distribution List | Remote Call / Automatic Login / Direct Service

Mailbox Number	First Name	Last Name	Message Waiting Lamp	Telephone Device	E-mail/Text Message Device
<input type="checkbox"/> 101			ALL	Edit	Edit <b>2. Click Here...</b>
<input type="checkbox"/> 102			Enable	Edit	Edit
<input type="checkbox"/> 103			Enable	Edit	Edit
<input type="checkbox"/> 104			Enable	Edit	Edit
<input type="checkbox"/> 105			Enable	Edit	Edit
<input type="checkbox"/> 106			Enable	Edit	Edit
<input type="checkbox"/> 107			Enable	Edit	Edit
<input type="checkbox"/> 108			Enable	Edit	Edit
<input type="checkbox"/> 109			Enable	Edit	Edit
<input type="checkbox"/> 110			Enable	Edit	Edit
<input type="checkbox"/> 111			Enable	Edit	Edit
<input type="checkbox"/> 112			Enable	Edit	Edit

OK Cancel Apply

You can send the Email to 3 different Email Addresses.

**Email 2 & 3**

I am only showing 1 in this example. **Email 1**

**Send Email to here...**

**E-mail/Text Message Device**

Device No. 1 | Device No. 2 | Device No. 3

User Name: Ext. 101

E-mail Address: xxx@abcx.com

Only Urgent Messages: No

Title Order: Title-ID-Name

Title String: Panasonic VM Message

Call-back Number [0-9, \*, #]:

Send Wait Time [0-120 min]: 0

Attach Voice File: Yes

Use Mode:

- ☐ Not use
- ☒ Continuously **Set like this...**
- ☐ Scheduled

**See Page 4...**

**Title in the Email Message...**

**Set like this...**

**If you want to use a Schedule then select Scheduled and then fill this out...**

**Click here when done...**

OK Cancel

**When you are done with Page 2, you will be returned to the previous screen.  
Be sure to click the OK button on that screen as shown below.**

Mailbox Number	First Name	Last Name	Message Waiting Lamp	Telephone Device	E-mail/Text Message Device
			ALL		
101			Enable	Edit	Edit
102			Enable	Edit	Edit
103			Enable	Edit	Edit
104			Enable	Edit	Edit
105			Enable	Edit	Edit
106			Enable	Edit	Edit
107			Enable	Edit	Edit
108			Enable	Edit	Edit
109			Enable	Edit	Edit
110			Enable	Edit	Edit
111			Enable	Edit	Edit
112			Enable	Edit	Edit

**Click here when done...**

**The settings on Page 2 will attach the actual Voice Mail Message Recording to the Email.**

**It will send the Email out 24 hours a day.**

**If you want to Schedule the Email delivery, use the Scheduled area.**

Title Order :

Title String :

**Title = Title String**

**Name = The Callers, Caller ID Name**

**ID = Where the Email Came From**

NS700 Web Maintenance Console 004.41017

Login as INSTALLER

1. Click here...

5. Click here...

4. Scroll...

Parameters

« Fax Management Disconnect Parameters Transfer to Outside **E-mail Option** Message Client Mailbox »

Mail Address (Up to 128 ASCII characters)

Full Name (Up to 64 ASCII characters)

Maximum Message Length (Selection) : Other

Maximum Message Length (Other) (1-30 min) : 5

2. Click here...

3. Click here...

OK Cancel Apply

**I am using Outlook Express and this is what I see...**

Unread Starred Contact Tags Attachment

From Subject

Gmail Account Panasonic VM Message, Jim Smith

From: Gmail Account <Your@gmail.com>

Subject: Panasonic VM Message, Jim Smith

To: Bill Hayhurst

A voice message was left from Jim Smith at 9:36 AM on November 14, of 7 seconds length.  
Voice New: 10, Old: 0